

# Update Vendor Inventory

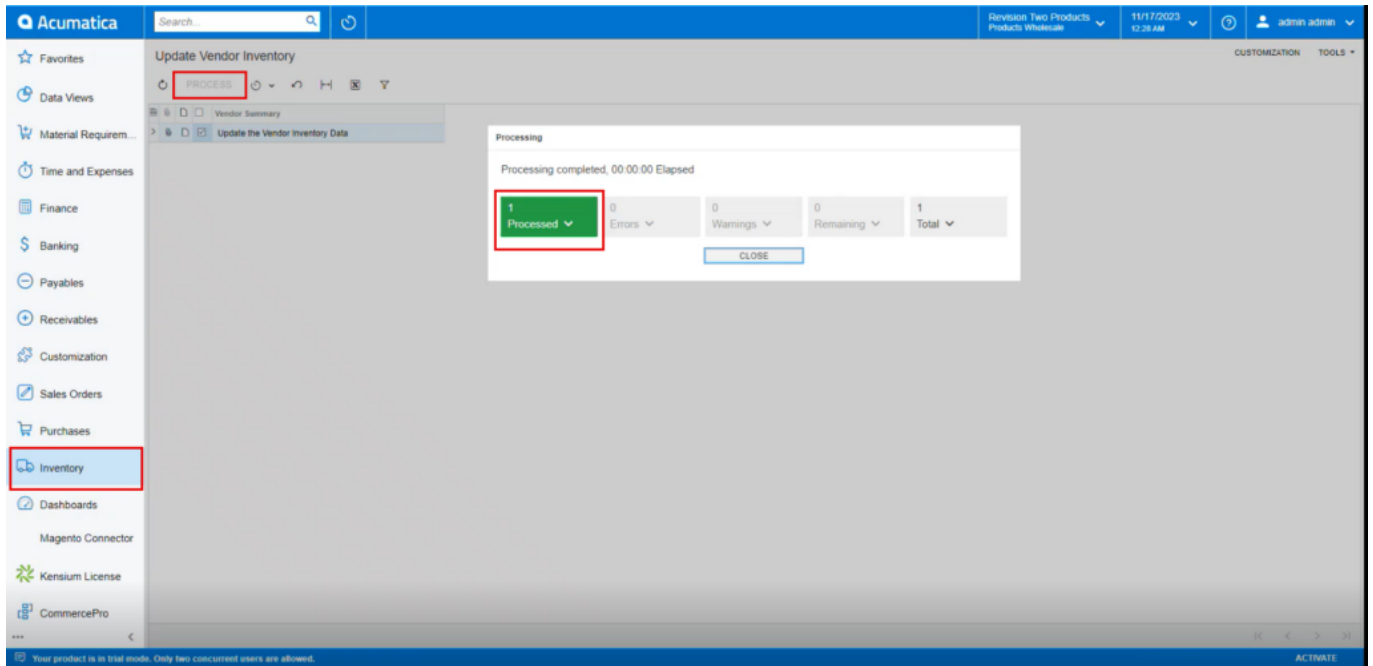

- Upon saving navigate to **[Update Vendor Inventory]** and enable the check box and click on **[Process]**.



## Processing

- You need to refresh the stock items screen.
- As per the scenario, **[Quantity At vendor]**, **[Available for sale (%)]** and **[Days to keep Inventory]** field value becomes zero.

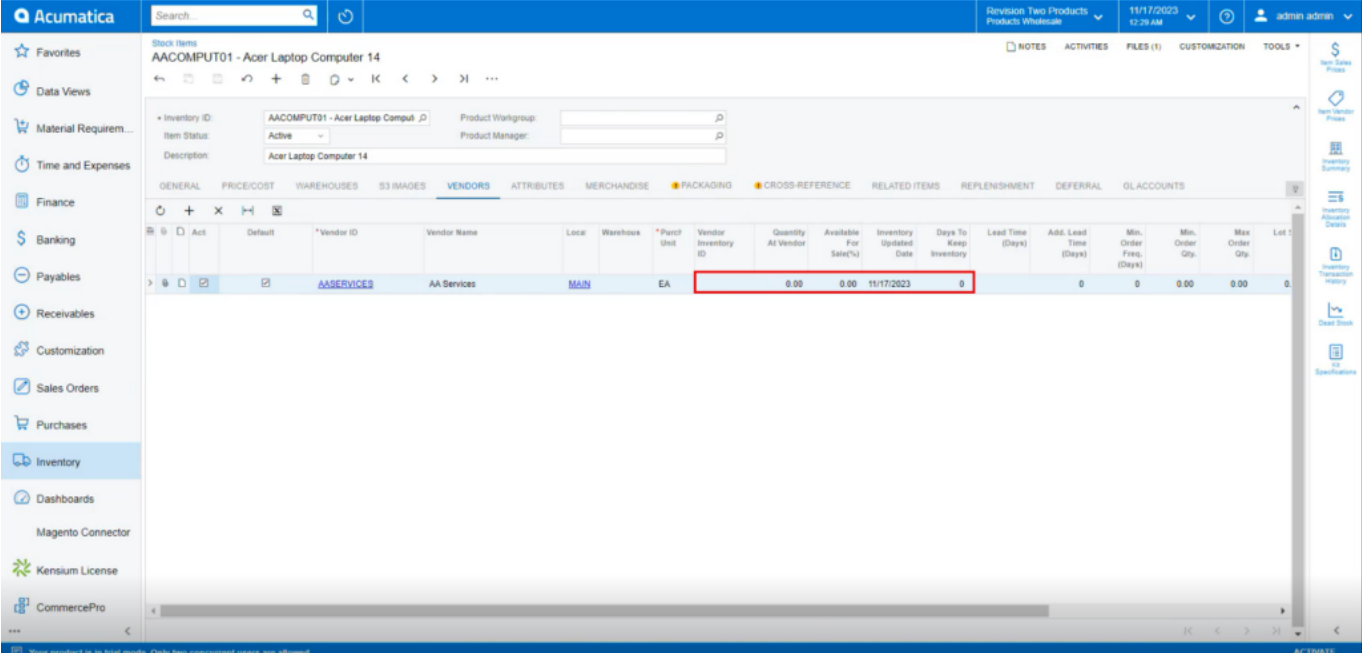

Vendor ID	Vendor Name	Local	Warehouse	Quantity at Vendor	Available for Sale (%)	Inventory Updated Date	Days to Keep Inventory	Lead Time (Days)	Add. Lead Time (Days)	Min. Order Price (Days)	Min. Order Qty.	Max. Order Qty.	Lot Size
AASERVICE3	AA Services	MAIN	EA	0.00	0.00	11/17/2023	0	0	0	0.00	0.00	0.00	0

Qty Zero

## Vendor inventory value can be updated.

You need to create a stock items or search for an existing stock items.

- Click on **[Vendor]** tab, you will be navigated to a new screen.
- Click on **[+]** icon under general.
- Search for **[Vendor ID]**.
- Enter the **[Quantity at Vendor]**.
- Enter the **[Available for Sale (%)]**.
- Select **[Inventory Updated Date]**.
- Enter **[Days to Keep Inventory]**.
- Click on **[Save]**.

Acumatica

Search...

Revision Two Products  
Products Warehouse

11/17/2023  
12:29 AM

admin admin

Stock Items

AACOMPUT01 - Acer Laptop Computer 14

Inventory ID: AACOMPUT01 - Acer Laptop Comput... Product Workgroup: ...  
Item Status: Active Product Manager: ...  
Description: Acer Laptop Computer 14

GENERAL PRICE/COST WAREHOUSES S3 IMAGES VENDORS ATTRIBUTES MERCHANDISE PACKAGING CROSS-REFERENCE RELATED ITEMS REPLENISHMENT DEFERRAL GLACCOUNTS

Vendor ID	Vendor Name	Local	Warehouse	Purch Unit	Vendor Inventory ID	Quantity At Vendor	Available For Sale(%)	Inventory Updated Date	Days To Keep Inventory	Lead Time (Days)	Add Lead Time (Days)	Min. Order Qty. (Days)	Min. Order Qty.	Max Order Qty.	Lot
AA SERVICES	AA Services	MAIN	EA			200.00	5.00	11/17/2023	2		0	0	0.00	0.00	0

Your product is in trial mode. Only two concurrent users are allowed.

ACTIVATE

## Stock Items

- Upon saving navigate to **[Update Vendor Inventory]** and enable the check box and click on **[Process]**.

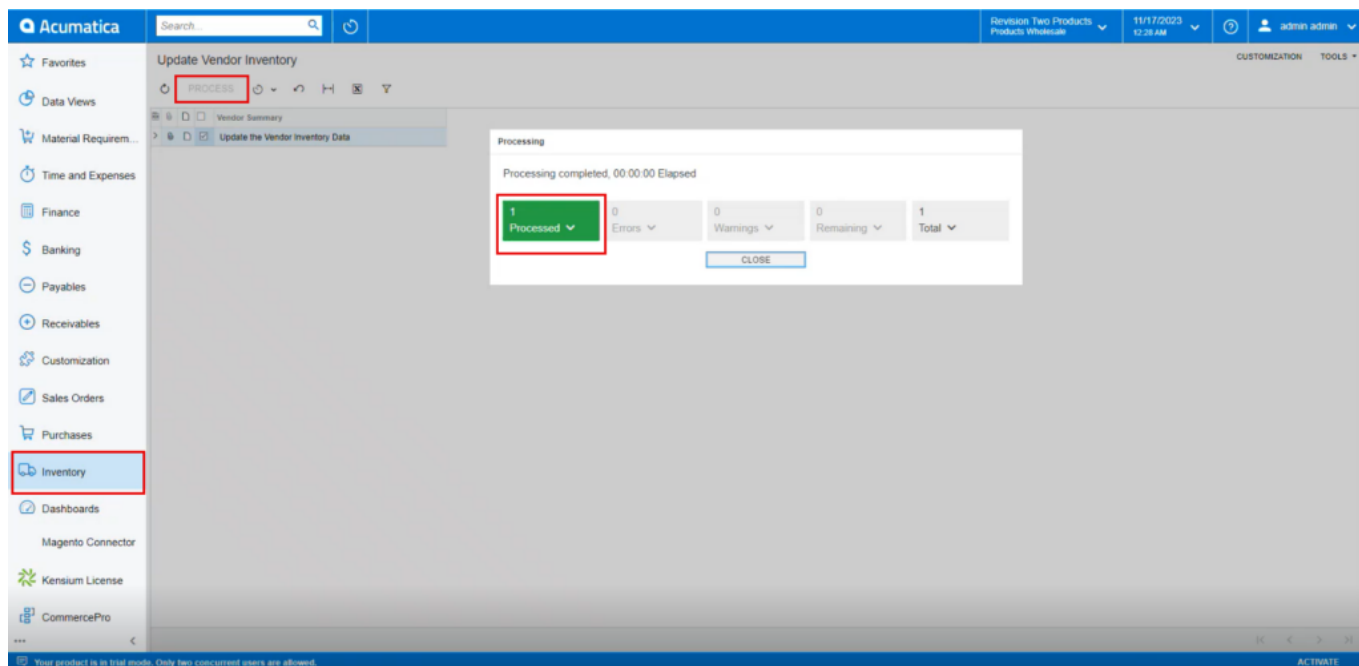

## Processing

- After processing navigate to the left side of Acumatica and click on **[CommercePro]** and then click on **[Vendor Inventory]** under **[Preferences]**.

Search...

Revision Two Products  
Products Wholesale

11/22/2023  
1:11 AM

admin admin

Commerce Pro

Processes

Inquiries

Preferences

Refresh Kit Price Process

Dropship Mapping

Vendor Inventory

Refresh Kit Price/Last Cost Proc...

Kit Assembly Logs

Customer Order Summary

Customer Order Summary

ACM Vendor Inventory Details B...

Category Rules

Process Customer Order Summary

CommercePro Feature Manage...

Shipping Restriction Zones

Update Vendor Inventory

Update Inventory sales prices

Update Item Category based on ...

Branch Wise Inventory Association

S3 Images Processing

Calculate Kit Qty Process

Process Quick Kits

Show All

## Vendor Inventory

- You can search for an existing vendor with **[vendor ID]** or **[Sku]**.

Search...

Revision Two Products

Products Wholesale

11/22/2023

1:12 AM

admin admin

CUSTOMIZATION

TOOLS

Vendor Inventory

• Vendor ID

• SKU

</

## Vendor Inventory

Acumatica

Search...

Revision Two Products

Products Wholesale

11/17/2023

12:31 AM

admin admin

★ Favorites

📊 Data Views

📦 Material Requirement...

🕒 Time and Expenses

💰 Finance

🏦 Banking

💵 Payables

🔄 Receivables

⚙️ Customization

📄 Sales Orders

🛒 Purchases

📦 Inventory

📊 Dashboards

🔗 Magento Connector

🌿 Kensium License

🏠 CommercePro

Vendor Inventory

↶

📄

• Vendor:

• SKU:

🔄

+

×

↶

🔍

⌵

Inventory ID	Vendor ID	Vendor Inventory ID	Location	Warehouse	*Purchase Unit	Quantity At Vendor	Available For Sale(%)	Inventory Updated Date	Days To Keep Inventory	Vendor Item Location (BIN)
AAACOMPUT01	AASERVICES		MAIN		EA	200.00	5.00	11/17/2023	2	

## Vendor Inventory

- As per the scenario, values updated at Vendor Inventory screen will be updated at individual record.

**Vendor Availability Qty will be displayed when the Branch Wise Mappings are associated.**

You must Add Branch mappings at Branch Wise Inventory Association screen.

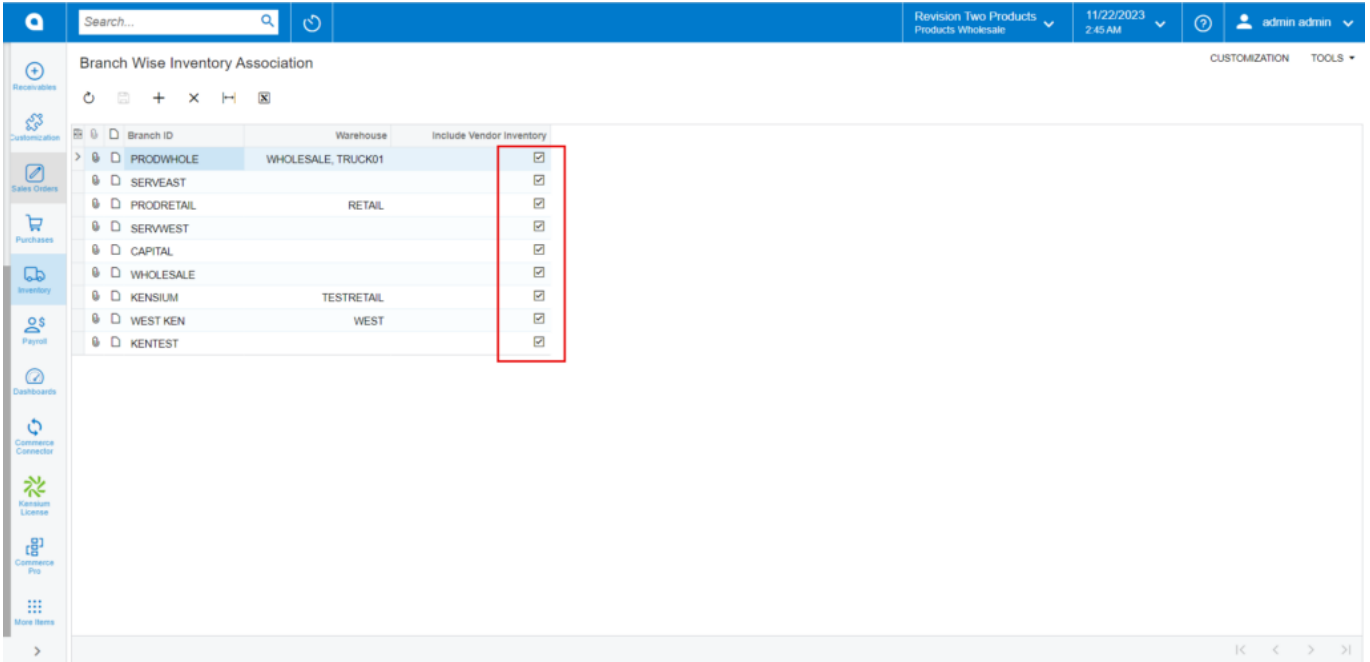

Branch ID	Warehouse	Include Vendor Inventory
PRODWOLE	WHOLESALE, TRUCK01	<input checked="" type="checkbox"/>
SERVEAST		<input checked="" type="checkbox"/>
PROORETAIL	RETAIL	<input checked="" type="checkbox"/>
SERVWEST		<input checked="" type="checkbox"/>
CAPITAL		<input checked="" type="checkbox"/>
WHOLESALE		<input checked="" type="checkbox"/>
KENSUM	TESTRETAIL	<input checked="" type="checkbox"/>
WEST KEN	WEST	<input checked="" type="checkbox"/>
KENTEST		<input checked="" type="checkbox"/>

## Branch wise Inventory Association